

ELEVATION

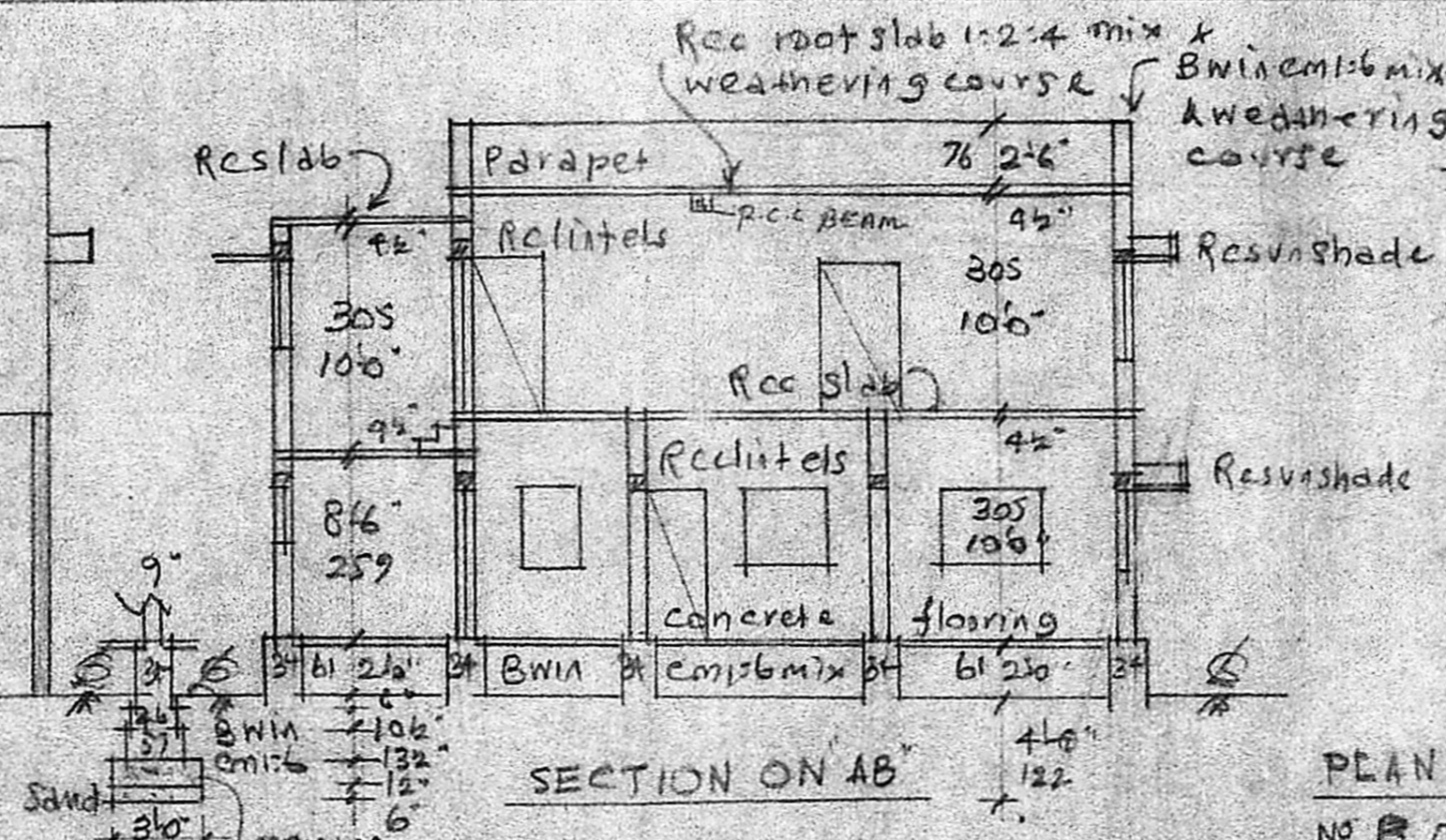

SECTION ON AB

LAYOUT PLAN (NTS)

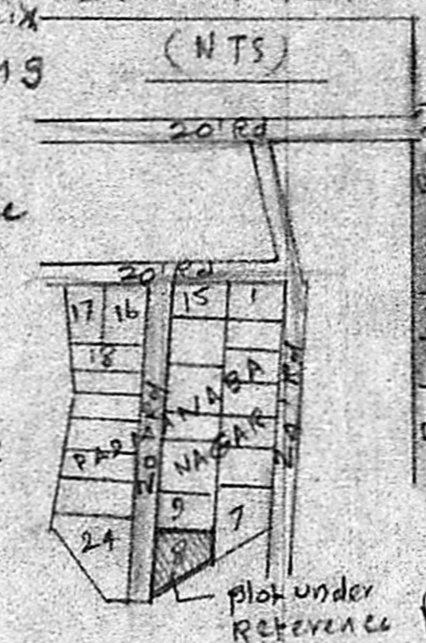

KEYPLAN (NTS)

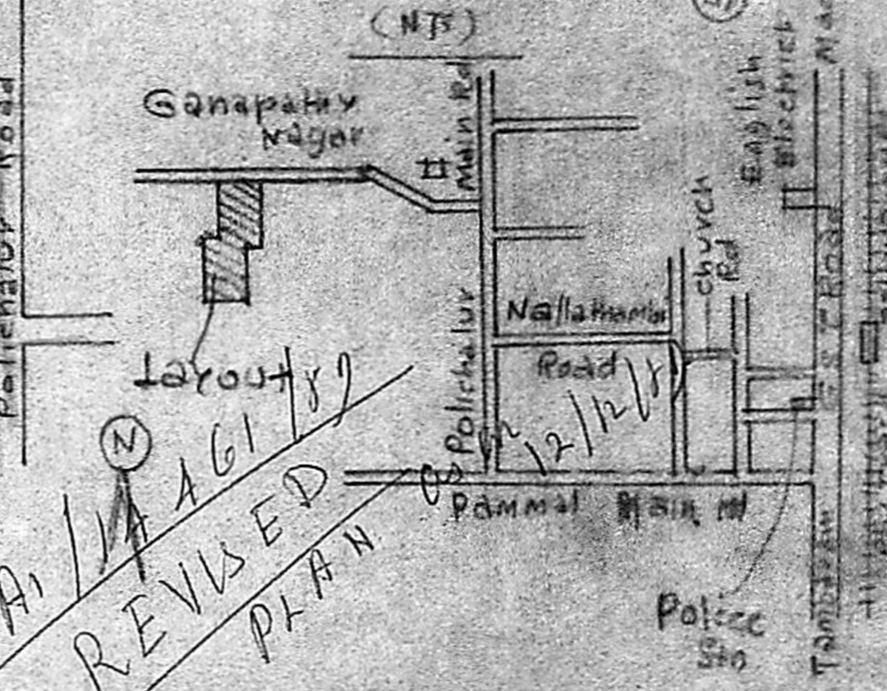

REVISED PLAN

PLAN SHOWING PRO. FIRST FLOOR TO EXG. HOUSE AT PLOT NO B, OF PADMANABHA NAGAR LAYOUT IN S.N° 200, OF 127, POLICHALUR VILLAGE, SAIDAPET TQ, CHENGLEPET DT. FOR MR. T. J. NAVANEETHAKRISHNAN. Scale: (1"=80') 1:80

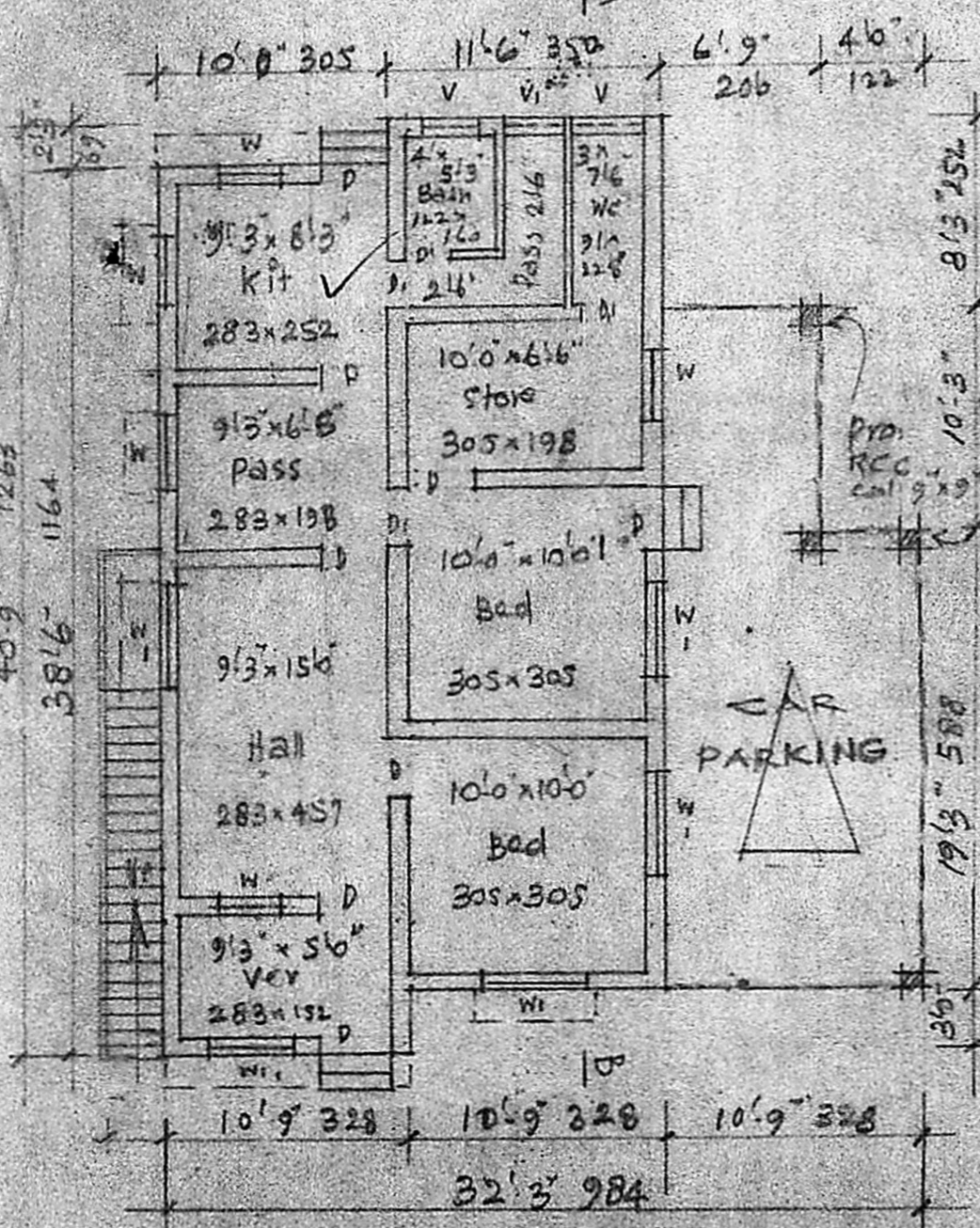

EXG. GROUND FLOOR PLAN

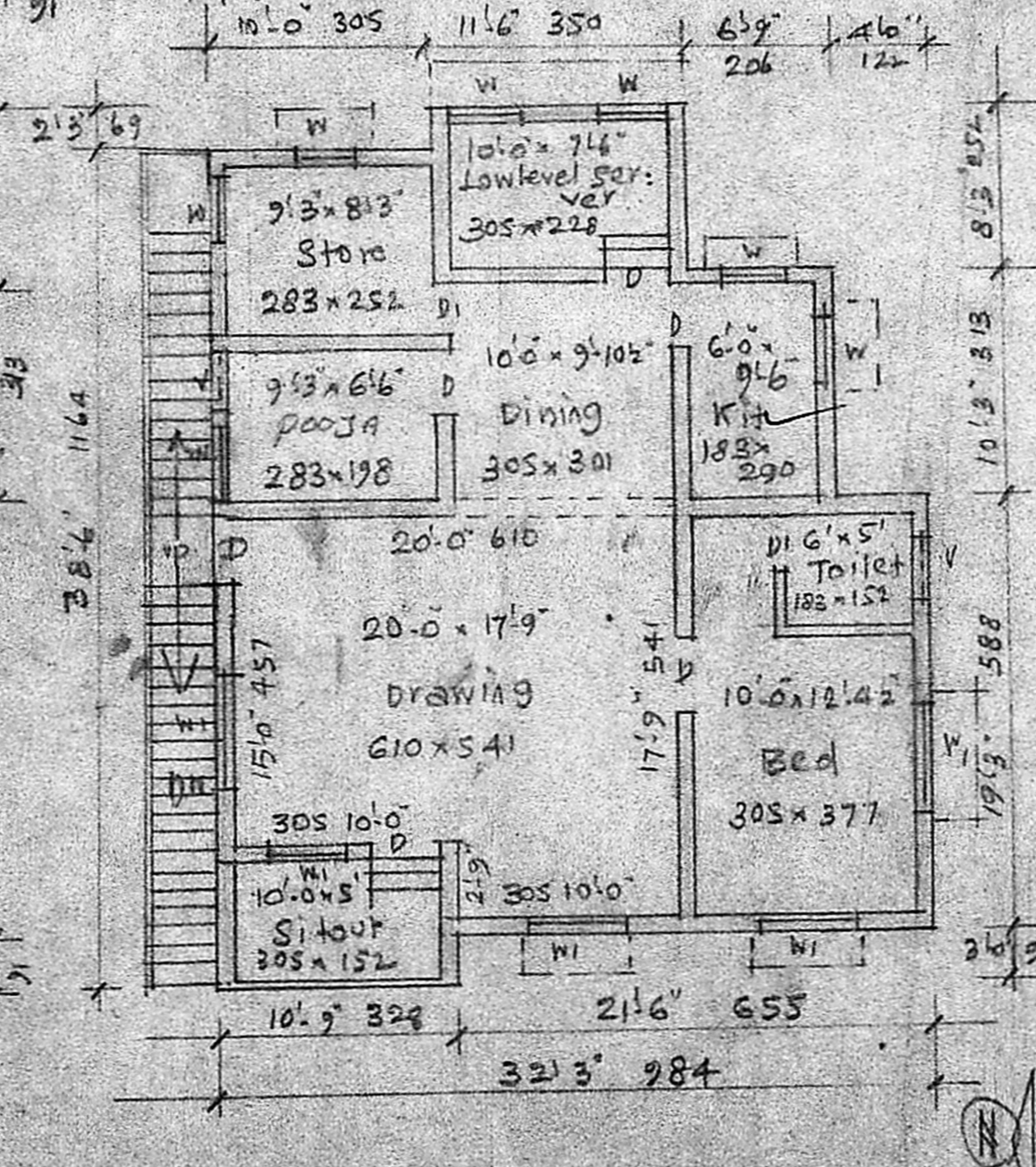

PRO. FIRST FLOOR PLAN

Proposed Address: _____

REFERENCE

D DOOR	3'-3" x 4'-6"	99 x 198	W WINDOW	3'-0" x 4'-6"	91 x 137
DI "	2'-6" x 6'-6"	76 x 198	WF "	5'-0" x 4'-6"	152 x 137
V VENTILATOR	3'-0" x 2'-0"	91 x 61	VI VENTILATOR	2'-6" x 2'-0"	76 x 51

EXTG. BUILDING SANCTIONED IN D.DIS 8017/84 DT. 5-9-84 BY ST. THOMAS PANCHAYAT UNION.

PLOT AREA	2505 SFT	232.7 M ²
BUILDING EXTG. GF	821 SFT	76.3 M ²
PRO. FF	1098 SFT	102.7 M ²
OPEN SPACE	1407 SFT	130.7 M ²

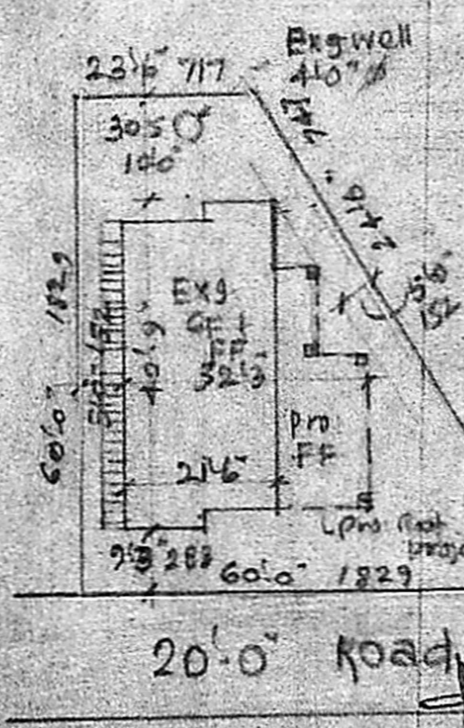

SITE PLAN Scale: (1"=240') 1:300

Planning Permit No. A/183/90
APPROVED
 Subject to the conditions in this office letter.
 No. A/183/90 Dt. 5/2/90
 T. J. Navaneethakrishnan
 5/2/90
 FOR MEMBER SECRETARY
 MADRAS METROPOLITAN
 DEVELOPMENT AUTHORITY

T. J. Navaneethakrishnan
 ENGINEER
 M. S. RAMANATHAN, D.C.E.
 PRACTITIONER LICENSED SURVEYOR
 NO. 10, ANANTHAPUR ROAD, SAIDAPET, CHENNAI-600 015